

# MODEL: 4LRS3636B5B

# BARRIER FREE

\*ALL ACCESSORIES OPTIONAL

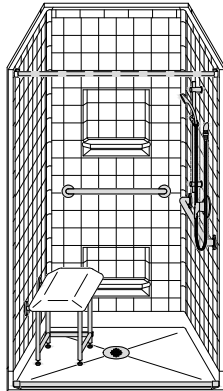

**PERSPECTIVE VIEW - N.T.S.**  
MODEL SHOWN HERE AS:  
RIGHT PLUMBING  
LEFT SEAT

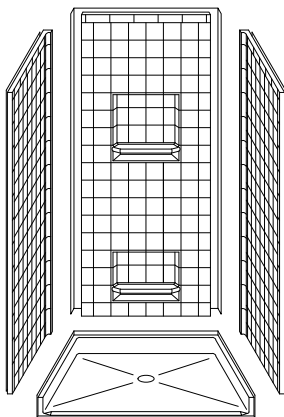

**ASSEMBLY VIEW - N.T.S.**

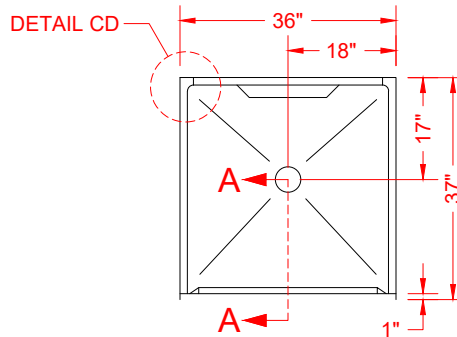

**TOP VIEW - SCALE  $\frac{3}{8}$ " = 1'-0"**

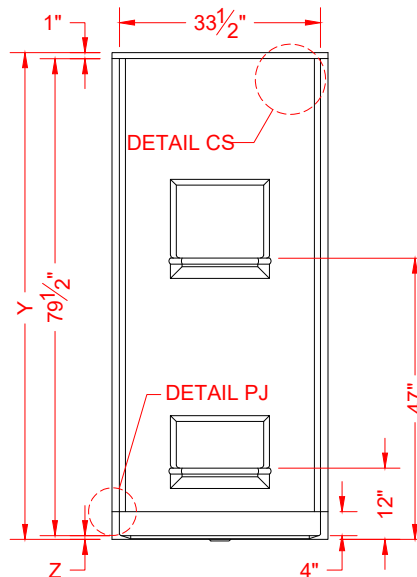

**FRONT ELEVATION - SCALE:  $\frac{3}{8}$ " = 1'-0"**

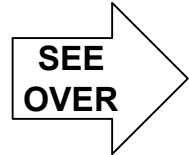

## Features:

- Molded, four piece gelcoat/fiberglass shower module
- "RealTile" wall finish, white (standard)
- Integral full wood backing for strength and unlimited accessory placement
- Available in various threshold heights
- On all threshold heights 1-1/4" or shorter, no mud set is required, but an adhesive kit is supplied
- On all threshold heights 1-1/2" or taller, no mud set is required

## \*OTHER THRESHOLD HEIGHTS AVAILABLE UPON REQUEST

MODEL #	UNIT HEIGHT	THRESHOLD HEIGHT
4LRS3636B5B	Y	Z*
4LRS3636B2B	81-1/8"	5/8" MIN
	82-1/2"	2" MAX

\* - SEE BACK FOR DETAIL SECTIONS

## PRODUCT SPECIFICATIONS:

- Multi-piece shower module shall be constructed of gelcoat/fiberglass with full integral plywood backing
- Rough-In: Stud opening +1/4" -0" Nominal Dimensions.

C.S.I. FORMAT SPECIFICATION TEXT AVAILABLE

### PRODUCT INFORMATION:

- Accessories: Factory installed, unless prone to damage during installation/shipping. Polished chrome/satin stainless standard, others available.
- Colors: White as standard, others to match any major fixture manufacturer, also available with sprayable solid surface in many colors
- Custom curb heights, other than shown, are available (between min. and max.)

### OPTIONAL ACCESSORIES:

- INSTALLED BY OTHERS:
- Seat, folding
  - Grab bar
  - Soap dish
  - Mixing valve, pressure-balancing, lever handle, pre-plumbed tee to supply elbow
  - Curtain rod brackets
  - Curtain and rod
  - Flange-Window trim kits **\*\* (IF FLAT BACK / NOT ADA)**
  - T-shaped WaterStopper kit
  - Semi-permanent threshold adapter
  - No-caulk brass drain

### CODES:

- Designed and manufactured in compliance with the following standards and codes:
- ANSI Z124.2 Standards for Plastic Showers
  - UPC / IPC compliant when in accordance with Section 408.5 (UPC, 2021)

### NOTICE OF LIMITATION:

- Adhere to floor as required



*We reserve the right to make revisions without notice in the design of fixtures or in packaging unless this right has specifically been waived at the time the order is accepted.*

4LRS3636B5B

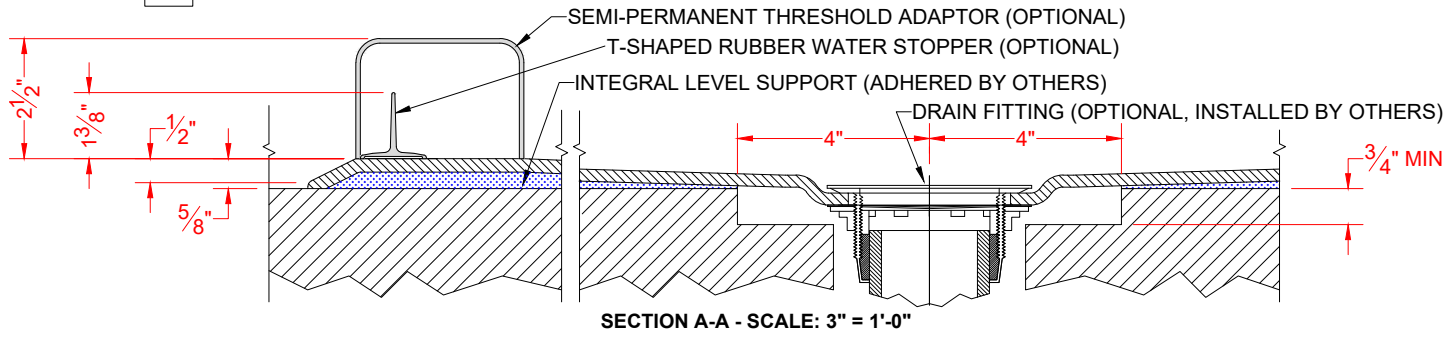

4LRS3636B2B

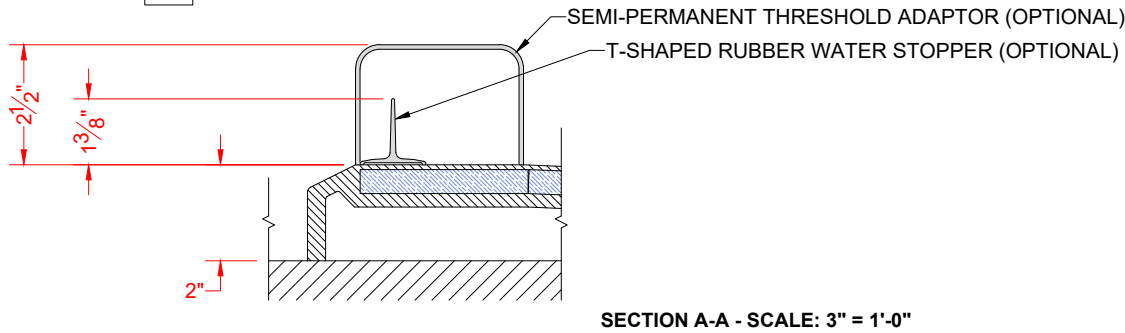

**\*\*OTHER THRESHOLD HEIGHTS AVAILABLE UPON REQUEST\*\***

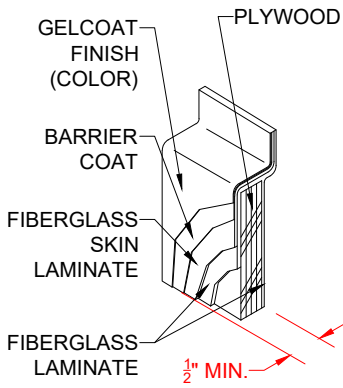

DETAIL CS - SCALE: 3" = 1'-0"  
 CROSS SECTION DETAIL

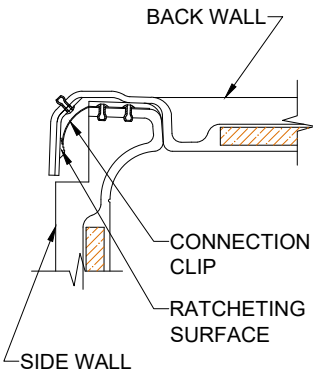

DETAIL CD - SCALE: NTS  
 CORNER JOINT DETAIL

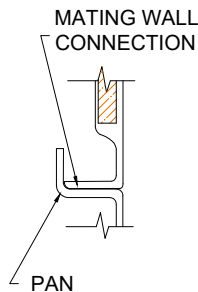

DETAIL PJ - SCALE: NTS  
 PAN JOINT DETAIL